

KEY PLAN
N

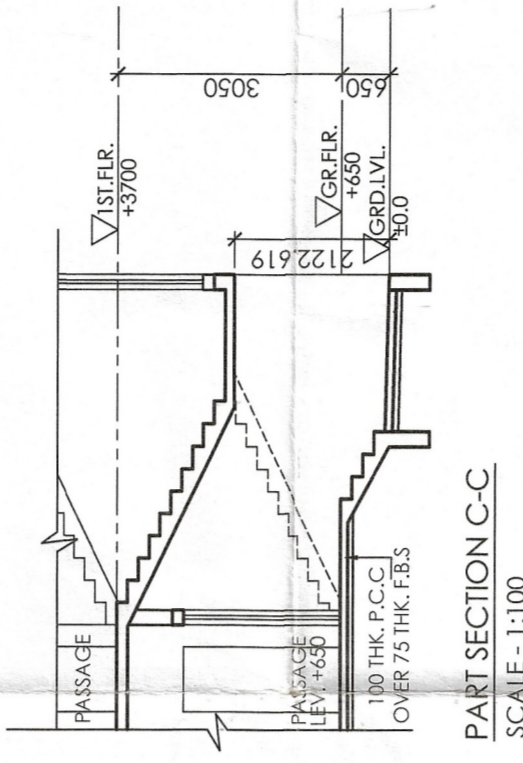

PART SECTION C-C
SCALE - 1:100

17.06.2022
14/3/22
Sub-Inspector
Jalpaiguri Zilla Parishad
Assistant Engineer (P&D)
Jalpaiguri Zilla Parishad

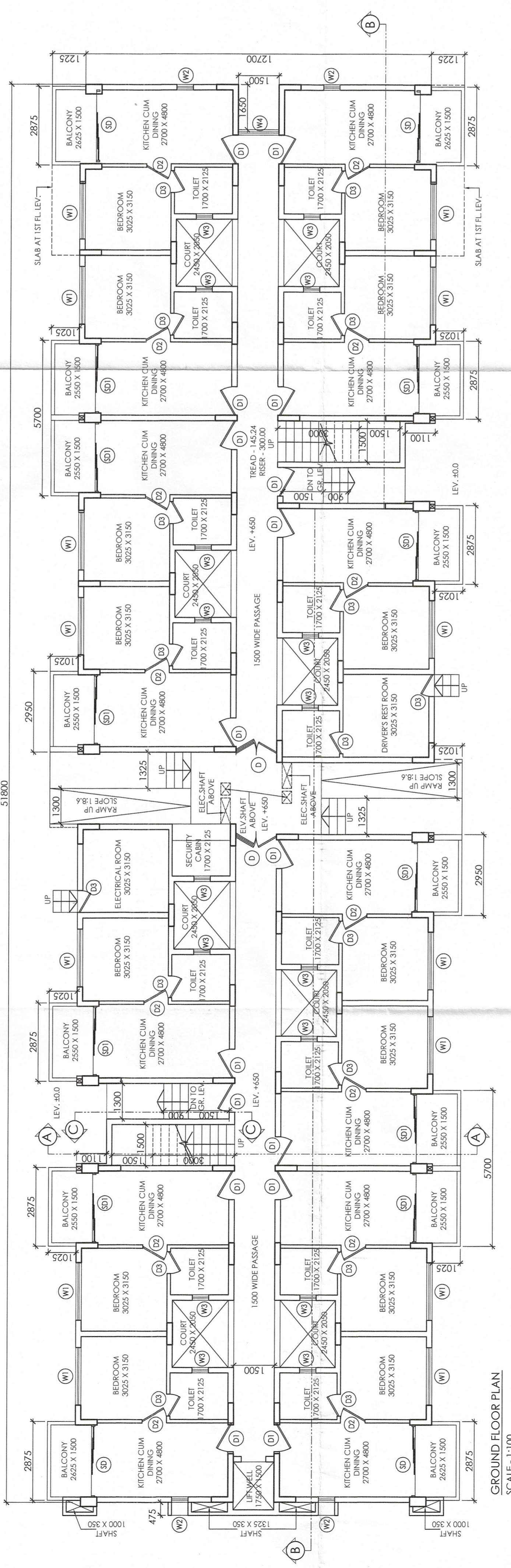

GROUND FLOOR PLAN
SCALE - 1:100

DOOR-WINDOW SCHEDULE	NO.	SIZE	SILL	LINTEL
	D	1500X2150	-	2150
	D1	1050X2150	-	2150
	D2	900X2150	-	2150
	D3	800X2150	-	2150
	SD	2625X2150	-	2150
	SD1	2550X2150	-	2150
	W1	2100X1850	300	2150
	W2	600X1850	300	2150
	W3	600X900	1250	2150
	W4	1500X1850	300	2150
	C.G.	AS PER ELEVATION	300	BEAM BOTTOM

NOTES:
1. ALL DIMENSIONS ARE IN MILLIMETERS.
2. ONLY WRITTEN DIMENSIONS ARE TO BE FOLLOWED.
3. ALL EXTERNAL WALLS ARE 200 MM THICK AND INTERNAL WALLS ARE 125 MM THICK BRICK UNLESS OTHERWISE NOTED.
4. W - WIDTH
T - TREAD
R - RISER

OWNER DECLARATION:
I DO HEREBY DECLARE WITH FULL RESPONSIBILITY THAT I SHALL ENGAGE ARCHITECT & ESE DURING CONSTRUCTION OF THE BUILDING (AS PER PLAN). I SHALL FOLLOW THE INSTRUCTION OF ARCHITECT & ESE DURING CONSTRUCTION OF THE BUILDING (AS PER PLAN). OF THE BUILDING & ADJOINING STRUCTURE. IF ANY SUBMITTED DOCUMENT ARE FAKE. THE AUTHORITY MAY REVOKE THE SANCTION PLAN.

Signature of Owner: *[Signature]*
Name: Epoch Greenfields
Signature of Architect: *[Signature]*
Name: Ankit Agarwala
Reg. No. CA9829492

CERTIFICATE OF STRUCTURAL STABILITY:
I/WE HEREBY CERTIFY THAT THE FOUNDATION AND SUPERSTRUCTURE OF THE BUILDING PROPOSED FOR CONSTRUCTION AT LATAGURI GRAM PANCHAYAT, MOUZA - JHAR MATALI, LL.No. - 81 & 92, KHATAN NO.- 370, P.S.- MALBAZAR, DIST.- JALPAIGURI HAS BEEN DESIGNED BY US CONSIDERING BEARING CAPACITY/BETTERMENT OF THE SOIL AND OTHER CONDITIONS INCLUDING SEISMIC DETAILING AND DESIGN AS PER RELEVANT IS CODE OF PRACTICE AND NATIONAL BUILDING CODE.

Signature of Structural Engg.: *[Signature]*
Name: Ankit Agarwala
Reg. No. CA9829492

CERTIFICATE OF BUILDING PLAN:
I/WE HEREBY CERTIFY THAT PLANS, ELEVATIONS AND SECTIONS AND OTHER DOCUMENTS SUBMITTED FOR CONSTRUCTION AT LATAGURI GRAM PANCHAYAT, MOUZA - JHAR MATALI, LL.No. - 81 & 92, KHATAN NO.- 370, P.S.- MALBAZAR, DIST.- JALPAIGURI HAVE BEEN PREPARED IN CONFORMITY WITH ALL RELEVANT PROVISIONS UNDER THE WEST BENGAL MUNICIPAL BUILDING RULES, 2007. WITH ITS AMENDMENTS AND THAT THE SITE CONFIRMS WITH THE PLAN AND IT IS NOT TANK OR A FILLED UP TANK.

Signature of Architect: *[Signature]*
Name: PUSPAL PAL
Reg. No. CA9829492

CLIENT:
EPOCH GREENFIELDS PARKS DEVELOPMENT LIMITED

ARCHITECT:
ABIN DESIGN STUDIO
ARCHITECTURE | INTERIOR | EXHIBITION | PRODUCT DESIGN | GRAPHICS
622, HINDUSTAN PARK, GARIHAHAT, KOLKATA 700029, INDIA
E-MAIL: contact@abindesignstudio.com

PROJECT:
PROPOSED (IV) STORED 1BHK RESIDENCE 12.85 M HEIGHT AND (II) STORED VILLA 6.70 M HEIGHT AT LATAGURI GRAM PANCHAYAT, MOUZA - JHAR MATALI, LL.No. - 81 & 92, KHATAN NO.- 370, ON DAAG NO.- 874(P), 875 (P), 723(P), 724(P), 731 (P), 732(P), 733(P), 760(P), 776 (P), 762, 763(P), 767(P), 768(P), 770(P), 771, 772, 773(P), 774(P), 776(P) & 777(P), P.S.- MALBAZAR, DIST.- JALPAIGURI - 762(N)

TITLE:
GROUND FLOOR PLAN & PART SECTION C-C

DATE: 23.11.2021
REV. DATE: -
SCALE: AS SHOWN
DRAWN BY: S.C.
CHKD. BY: C.P.

REV. NO.: -
DRAWING NO.: LEH/1BHK/A01

NORTH:

THIS DRAWING IS THE SOLE PROPERTY OF ABIN DESIGN STUDIO. IT IS TO BE USED ONLY FOR THE PROJECT FOR WHICH IT IS ISSUED WITHOUT OTHER WRITTEN PERMISSION.